GAUTSCHI Holz- & Fensterbau AG

Fensterbau • Holzbau • Schreinerei

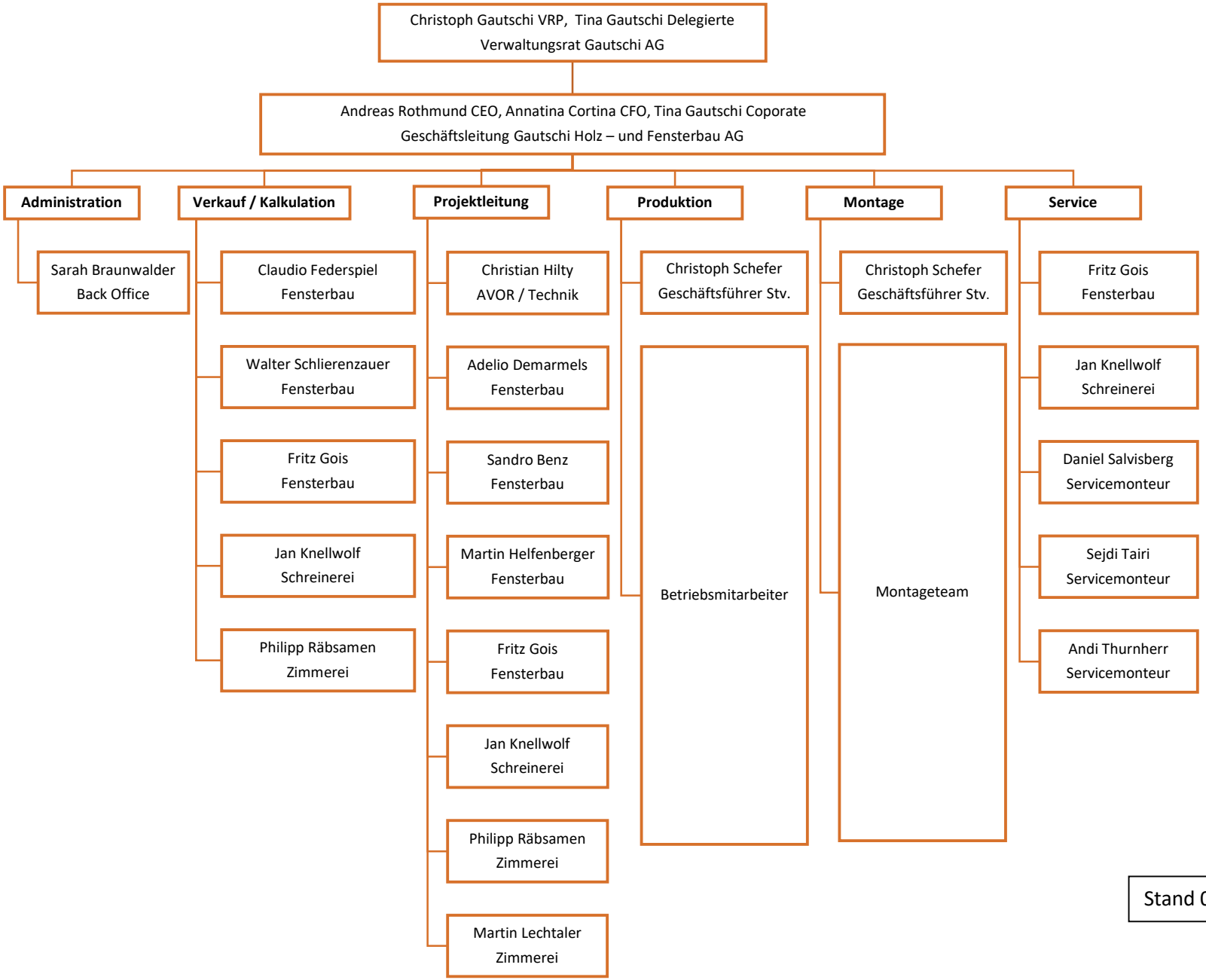

Stand 01.11.2023

Hauptstrasse 148 • CH-9430 St. Margrethen SG • T +41 71 747 64 60 • mail@ghf.ch • www.ghf.ch • CHE-297.122.257 MWST